Parcours CAP Kids B et A
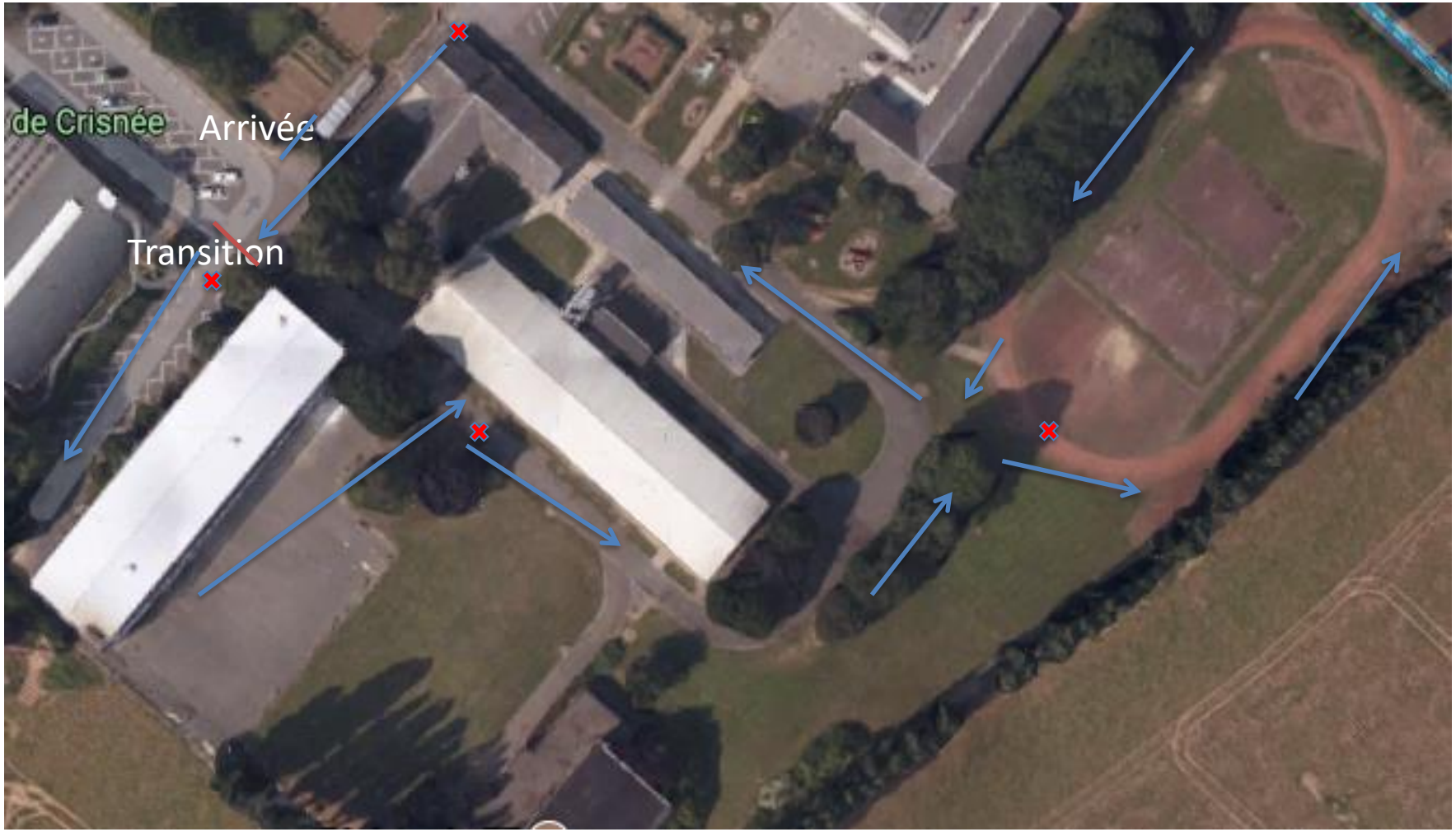
Kids B: 500m / Kids A: 1000m (2X500m) X= signaleurs